Good Morning!

Some days, it feels as though anything is possible. The rising sun seems to herald the fulfilment of all your inner desires. That precious sensation is our reason for being.
A Vispring bed is much more than a supremely comfortable mattress. It is the precondition and catalyst for a full and healthy life.

Each day that follows a night in one of our beds is full of potential, rich in emotions and alive with positive energy. Day and night become one: twin aspects of a single harmonious existence.
For over 100 years, we have been crafting beds for every taste and particularity. Choosing yours could be the best decision you ever make. For you, Vispring is not just a luxurious piece of furniture. It is a way of discovering the very best of yourself.

CONTENTS

VISPRING SINCE 1901 ..... Page 5
BRITISH HERITAGE ..... Page 7
CRAFTSMANSHIP ..... Page 9
ESSENTIALS ..... Page 13

FROM TOWN TO COUNTRY ..... Page 31
Victorian Townhouse ..... Page 32
The Hamptons ..... Page 38
Villa in Tuscany ..... Page 44
Paris Mansion ..... Page 50
Country Cottage ..... Page 56
Stately Home ..... Page 62
New York Loft ..... Page 68
The Riviera ..... Page 74

MADE-TO-MEASURE ..... Page 81
Bedstead Mattresses ..... Page 83
Adjustable Bed ..... Page 85
Bespoke Mattresses ..... Page 87

FINISHING TOUCHES ..... Page 89
Headboards ..... Page 91
Fabrics ..... Page 95
Legs ..... Page 99
Toppers ..... Page 101
Accessories ..... Page 102

Victoria Road Works, bed production at Willesden Junction, London.

1927, the mattress filling room at Willesden factory, London.

VISPRING SINCE 1901

At the turn of the 20th century, an English engineer named James Marshall decided to offer his wife the most precious gift of all - a perfect night's sleep.

A gift to the woman he loved, Marshall's invention was a radical innovation. By pioneering the use of pocket springs, the Vispring mattress redefined bed design: its individually pocketed springs offered independent cushioning and support to usher in unparalleled levels of comfort. Its high quality natural fibres and side vents allowed air to circulate freely, making it cleaner and fresher than any previous bed.

Over the next decade, Vispring became synonymous with comfort and luxury. Its beds acquired pride of place in the bedrooms of the finest homes, establishing themselves as the undisputed reference for people of taste. Named after its revolutionary six-coiled springs, the company continued to innovate: in the 1930s, it introduced its first pocket sprung divans - the other essential ingredient in Vispring's recipe for the ultimate in comfort.

That recipe is as unique today as it was then. At our factory in Plymouth - in the South West of England - our mattresses and divans are still crafted by hand, to order. The same way that they always have been.

Top of the range bedroom suite on board RMS Titanic.

2012, Queen's Award for Enterprise.

BRITISH HERITAGE

Profoundly attached to the values of excellence, comfort and craftsmanship, Vispring embodies an elegance as British as afternoon tea.

Vispring has always epitomised a uniquely British brand of distinction. Our beds couple the technical prowess that launched the industrial revolution with a personalised approach worthy of the finest bespoke tailoring. They combine a quest for the ultimate in quality with profound respect for traditional craftsmanship. They are in step with the accelerated rhythms of modern life while rooted in the unchanging values of the countryside.

In the golden age of the ocean liner, they were to be found in the first class cabins of such legendary vessels as the Queen Mary and the Titanic. Fabled hotels like the Savoy and the Park Lane have prided themselves on the luxury of their Vispring beds. Today, they remain the international standard for comfort and sophistication.

We were proud to be awarded the Queen's Award for Enterprise in 2012 - testimony to our global renown. As an active supporter of His Royal Highness the Prince of Wales's Campaign for Wool, we work with the British Wool Marketing Board to ensure a fair price is paid to producers, thus helping to preserve the UK wool industry for future generations. Handmade in Devon, our beds are at home the world over, embodying an unmistakeable elegance that is theirs alone.

CRAFTSMANSHIP

A bespoke bed by Vispring is a guarantee of supreme luxury and untroubled sleep. For over a century, we have been refining the subtle art of pairing the perfect combination of spring size, tension and resilience with the finest materials nature has to offer.

The inventor of the pocket spring in 1901, Vispring has been the leading specialist in the technology ever since. Producing all our own springs from the best Vanadium steel, we fit each mattress and divan with a unique selection to offer a broad range of sleeping options. You may then specify your preferred spring tension to ensure a perfect bed.

We use nothing but the finest natural fibres, expertly selected and blended for the ultimate in comfort and support. Once they have been hand-teased and laid over the springs, each mattress is side-stitched by hand for long-lasting strength. Finished with exquisite fabrics and embroidered with the Vispring name, it bears testimony to an expertise that has never been equalled.

Every Vispring is made individually to order - and entirely by hand. To ensure that each pocket spring works independently, experienced craftsmen hand-nest them in a honeycomb pattern that maximizes the support offered by each bed. Their careful gestures are a guarantee of exceptional resilience and comfort for each of our mattresses and divans.

Their long-lasting structural integrity is ensured by another distinctive traditional skill. Genuine side-stitching by hand is an intricate technique that craftsmen take many years to master. Along with an exquisite tailored finish, it provides supportive strength to the mattress edges to extend the lifetime of your bed.

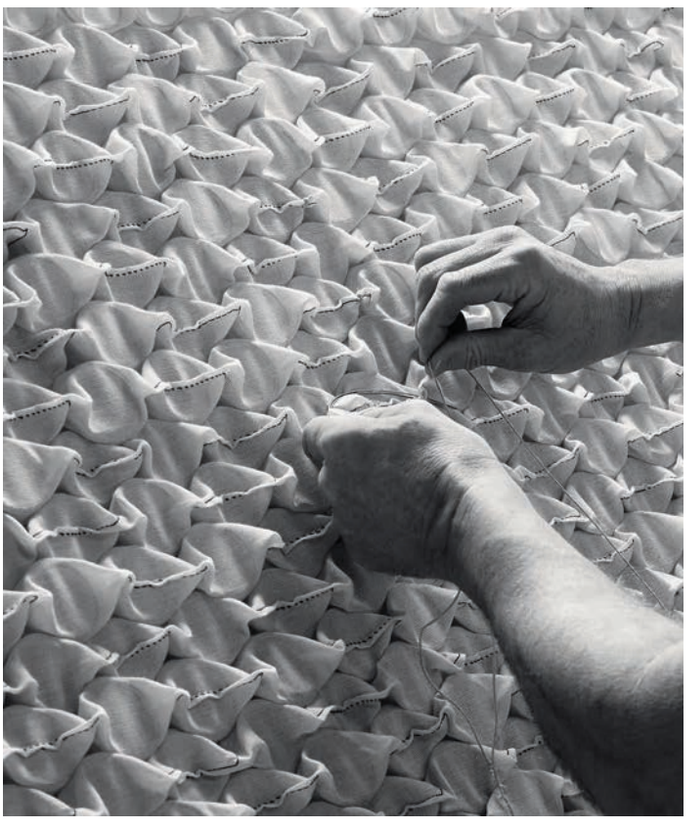

Hand-nesting the pocket springs.

Enclosing the fillings.

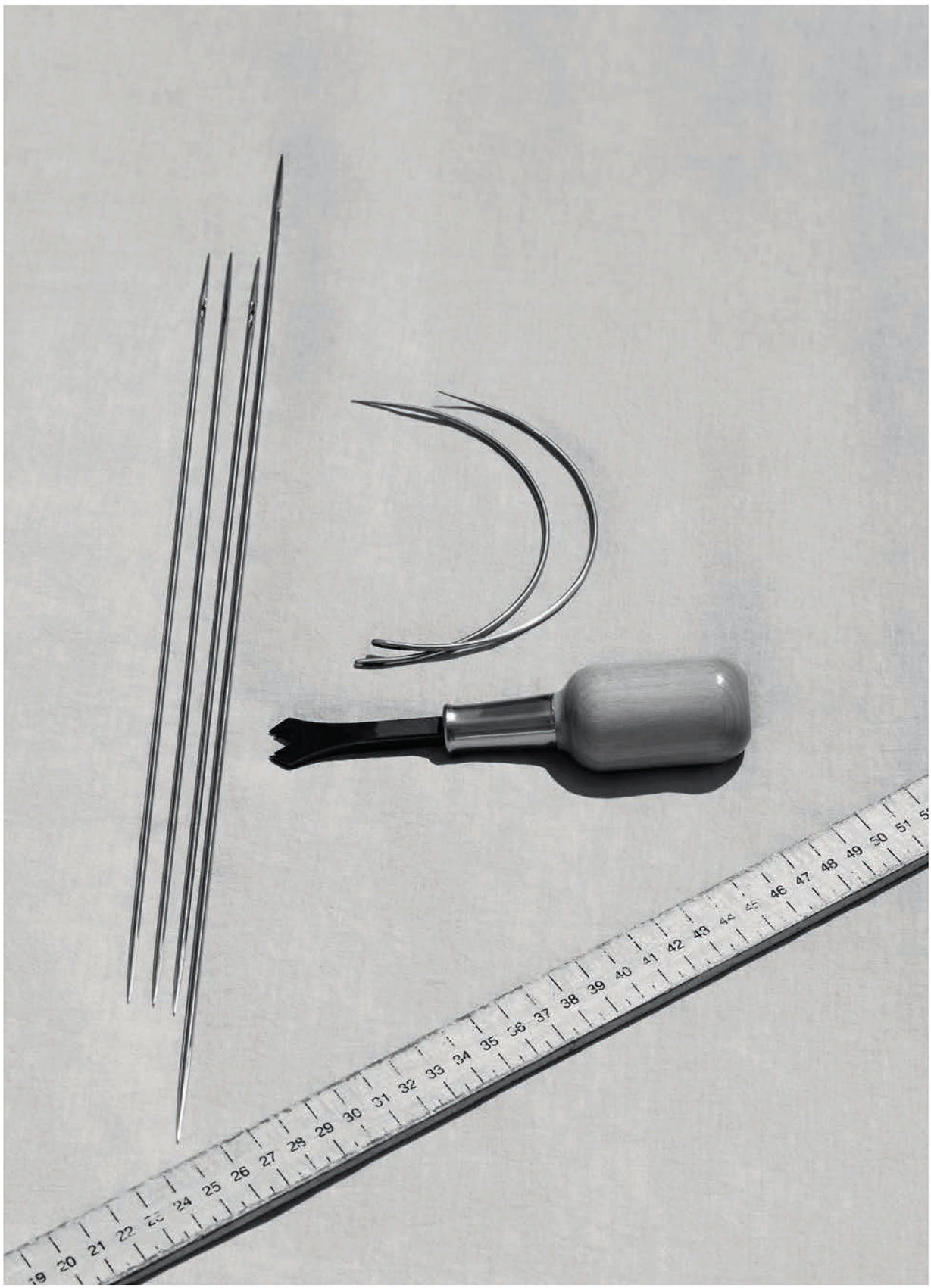

SPRINGS

As our name suggests, springs are a precious ingredient in the Vispring recipe. They work in harmony with your bed's upholstery to supply a delicate balance of strength and softness. We produce all our springs ourselves, in a process practically unchanged since 1901.

Expertly manufactured from the finest Vanadium steel, our springs display a strength and flexibility that is without equal. Honeycomb-nested inside natural cotton calico pockets, they mould your mattress to your body, providing constant support with no undue pressure. By day, they readopt their original shape to preserve your bed's structure for many years to come.

At the heart of each of our mattresses lies a single, double or triple layer of springs: multi-layer constructions furnish the ultimate in responsiveness and support. More than their number, it is the shape and gauge of the springs that matter. With nine different wire gauges and 58 distinct spring types to choose from, you will be sure to find the perfect spring tensions for both you and your partner.

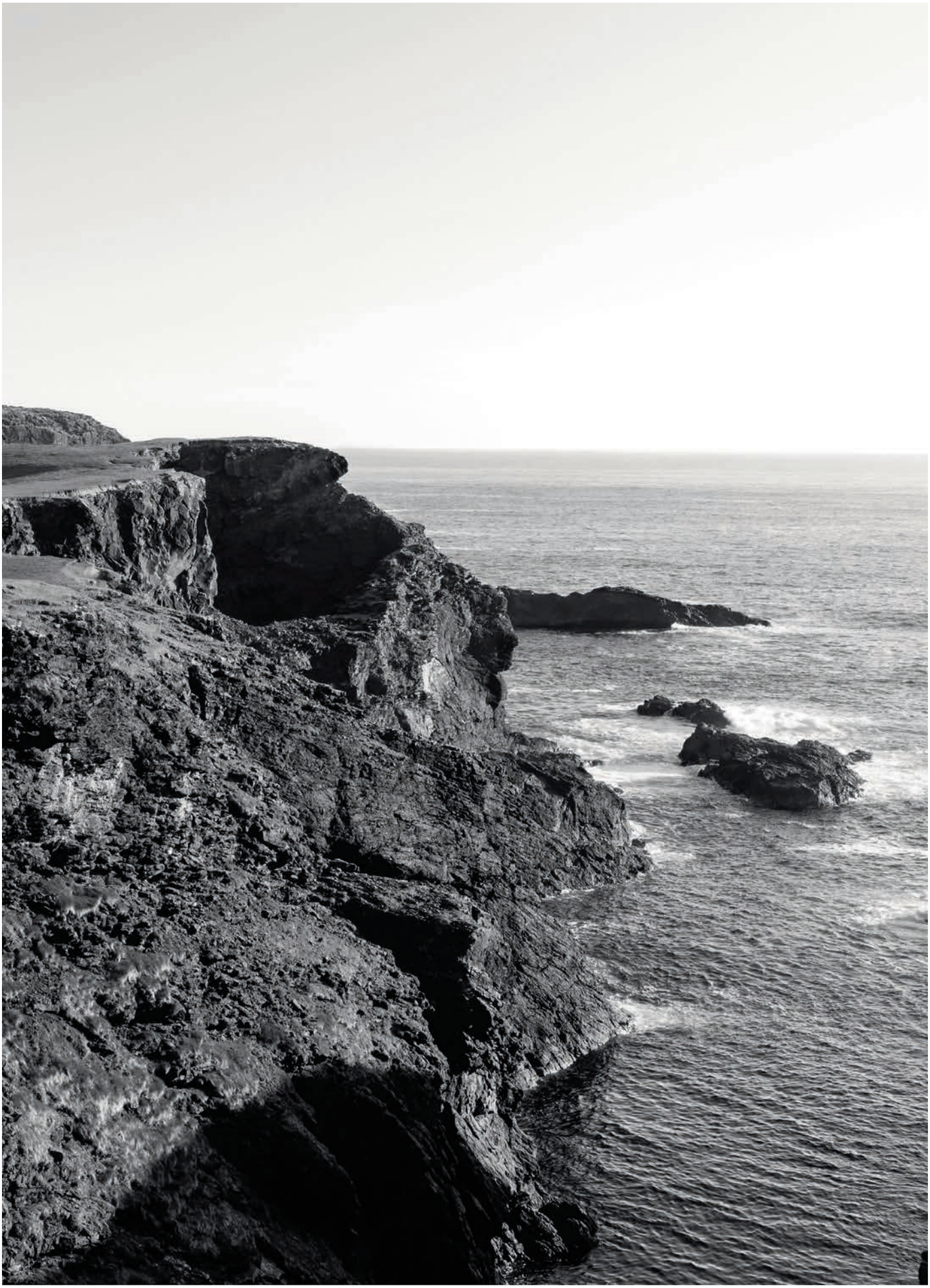

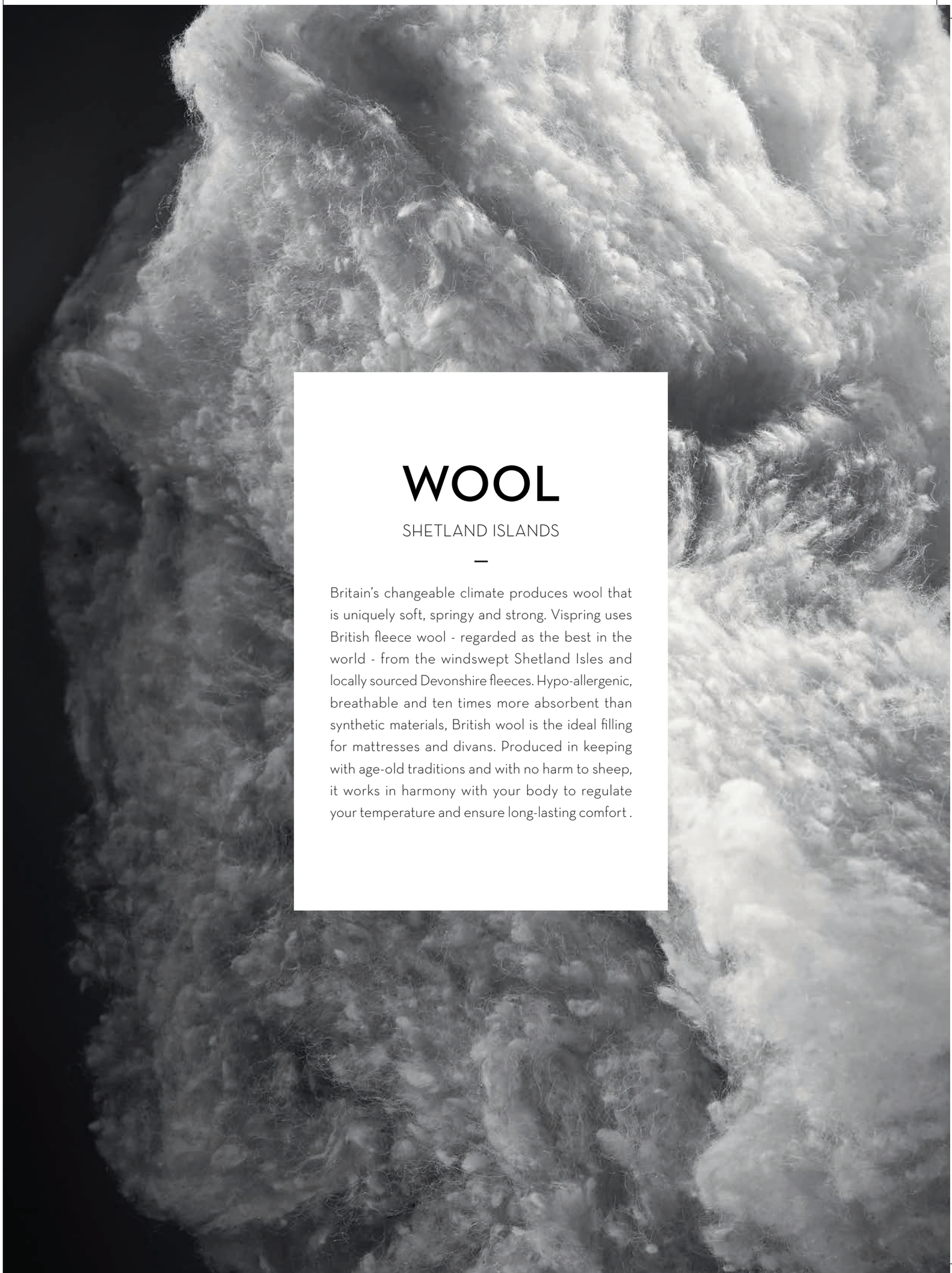

WOOL

SHETLAND ISLANDS

—

Britain's changeable climate produces wool that is uniquely soft, springy and strong. Vispring uses British fleece wool - regarded as the best in the world - from the windswept Shetland Isles and locally sourced Devonshire fleeces. Hypo-allergenic, breathable and ten times more absorbent than synthetic materials, British wool is the ideal filling for mattresses and divans. Produced in keeping with age-old traditions and with no harm to sheep, it works in harmony with your body to regulate your temperature and ensure long-lasting comfort .

BAMBOO

CHINA

—

With its name meaning "reincarnation" in a Chinese dialect, bamboo has inspired myths and legends throughout Asia. Originally indigenous to northern China, it is omnipresent in the architecture, industry, cookery and landscapes of the entire continent. Vispring sources its bamboo fibre in China. An eminently sustainable resource, it is also soft and exceptionally absorbent - wicking away moisture to ensure that you wake fully refreshed.

COTTON

TURKEY

—

Cotton has been farmed since prehistoric times. Hundreds of years before the Christian era, cotton textiles were being produced with exceptional skill in India, from where they spread to Western Europe. The Turkish long-fibre cotton used by Vispring is incredibly soft and durable, with an unparalleled sheen. Highly absorbent and naturally breathable, it is uniquely hygienic - wicking away moisture to preserve your comfort throughout the night.

VICUÑA

PERU

—

A precious gift from the high Andean plateaux, vicuña wool is one of the most sought after and luxurious textiles in the world. It symbolises the splendours of Inca civilisation, when it was against the law for anyone but royalty to wear vicuña garments. Vicuña is absorbent, has excellent insulating properties and - being free of lanolin - is also hypoallergenic. Vispring selects these long, lustrous fibres for their warmth, their beauty and their delicious softness.

MOHAIR

SOUTH AFRICA

—

Our mohair comes from the Karoo National Park in South Africa, a spectacular expanse of semi-desert and grassland that produces the finest mohair in the world. One of the oldest textile fibres in use today, this luxurious material is made from the hair of the Angora goat. Durable, resilient and exquisitely soft, it is also an excellent natural insulator; warm in winter, its moisture wicking properties keep it deliciously cool in summer to guarantee year-round comfort.

CASHMERE

CHINA

—

The very name evokes the ultimate in luxury. Eight times warmer than sheep's wool yet significantly lighter, this long silky fibre is produced from the soft under-fleece of the Cashmere goat. It is collected during the spring moulting season, when the goats naturally shed their winter coat. Absorbent, resilient and exquisitely smooth, cashmere has excellent insulating properties. It contributes its unique softness and sumptuous feel to our finest mattresses.

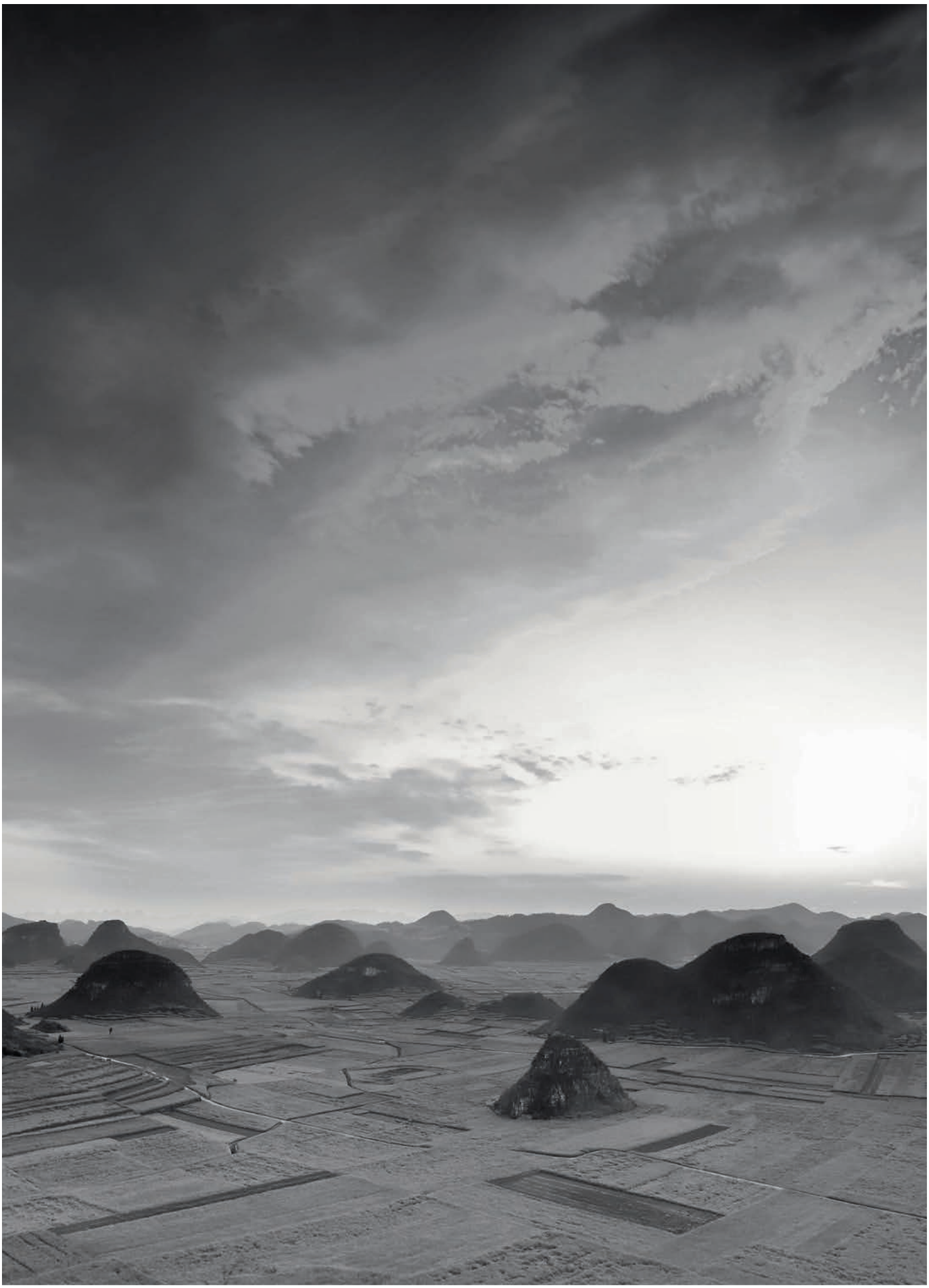

SILK

CHINA

—

The strongest natural fibre known to man, silk has been highly prized since ancient times. The silk that graces our beds comes from China - gateway to the ancient Silk Road. Rare, refined and incredibly soft, it was originally reserved exclusively for the Emperor's use: for centuries, its production method remained a closely guarded secret. Silk offers a naturally luxurious bedtime experience, adapting to ambient temperature to provide coolness in summer, warmth in winter and distinctive smoothness all year round.

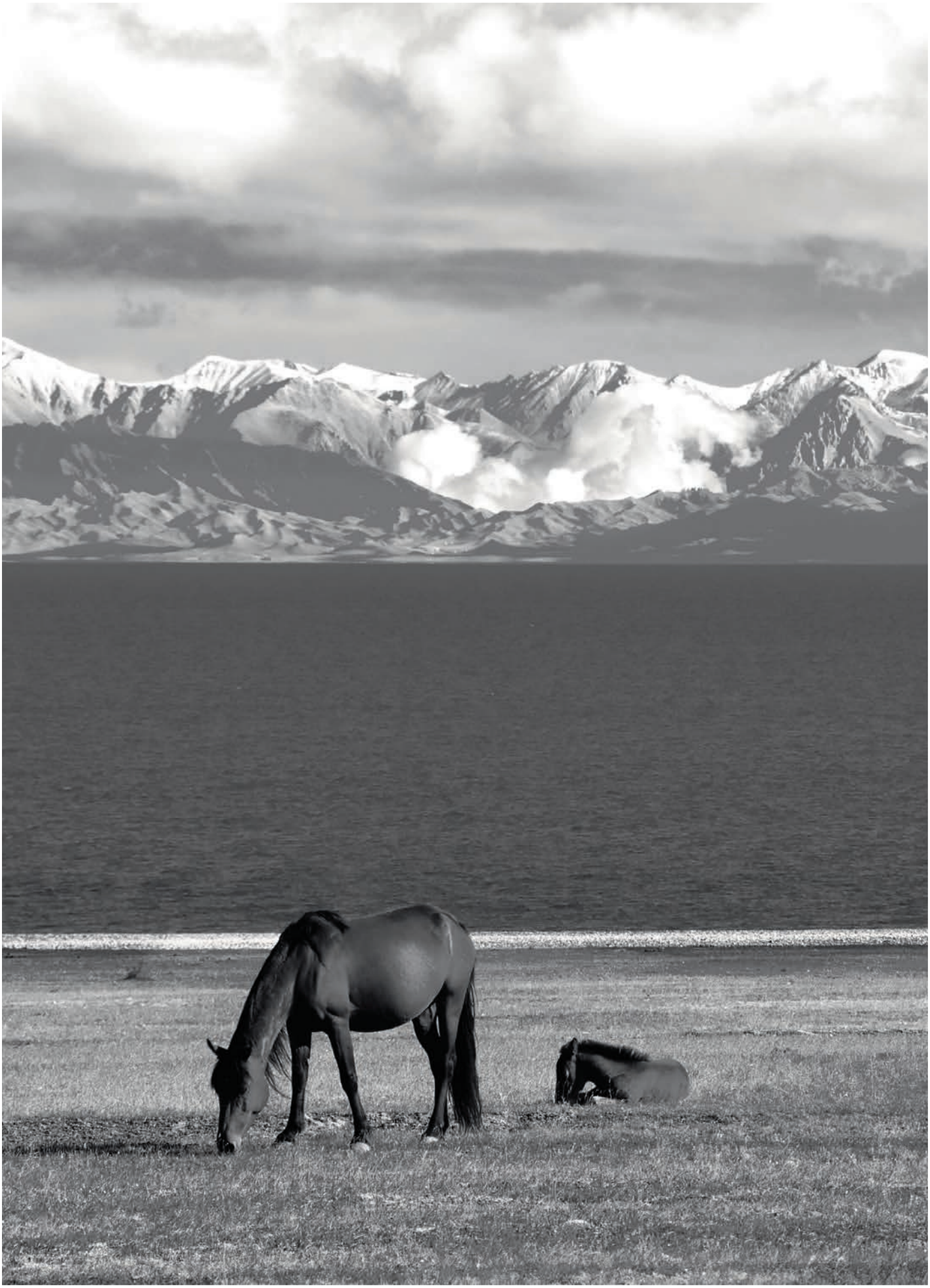

HORSETAIL

AUSTRIA

—

Horsetail is said to have been first used as a textile in 8th century Spain, where proud Arab stallions were crossed with local Iberian mares. The longest natural fibre, it has been an essential element of upholstery and bed making for generations. Whether from the mane or tail, it contributes unparalleled springiness to our beds. The finest quality is European horsetail, untwisted by hand to preserve the fibre's natural resilience and the open structure that facilitates air circulation. Adding horsetail to a bed is like giving it two million extra springs: the fibre bounces back after compression to restore your mattress's shape after a restful night's sleep.

FROM TOWN TO COUNTRY

Our beds are equally at home in an urban apartment or a country house. Available in a variety of styles with features that can be adapted to order, they contribute an inimitable note of luxury to any decor.
Today's world encompasses a kaleidoscope of distinct realities. But from the hectic pace of the city to the unchanging rhythms of the countryside, one thing remains constant: our essential quest for the harmony and well-being that only a perfect night's sleep can provide.
Your home, your tastes and your way of life are unique reflections of your personality. Vispring takes them all into consideration, to supply a bed tailor-made to your own individual needs.

Reassuringly traditional, it bathes in a serene atmosphere of order and proportion. Ornamental details evoke a haven of delicacy and femininity.

HERALD SUPERB

partners the Prestige Divan

One of our most popular mattresses, the Herald Superb offers improved support and a reassuringly resilient sensation. For perfect comfort, its fine natural fillings provide optimum ventilation to guarantee an untroubled night's rest. A mattress that will retain its look and feel perfectly for many years to come.

Sun-bleached shades, rustic wood and a cool, contemporary flair.
A relaxed and casual veneer, effortlessly underpinned with glamour and sophistication.

REGAL SUPERB

partners the Prestige Divan

The Regal Superb boasts a core that perfectly mirrors the shape of your body to guarantee a soothing night's sleep. The pronounced natural loft of its fine natural fillings results in a voluptuously deep surface that offers an ideal combination of springiness, softness and support.

Villa in Tuscany

Ochre hues recall the earth of a vine-covered hillside. Time-worn wood and elegant simplicity speak of a style in which poetry is everything.

SHETLAND

partners the Wool Prestige Divan

Offering all the distinctive sensations of an all wool bed, the Shetland bears the prestigious Woolmark in testimony to its unrivalled quality. Exclusive to Vispring mattresses, its pure Shetland wool retains its structure well after use, keeping you warm in winter and cool in summer to enhance the quality of your rest. Thanks to this noble fibre's unique springiness, the Shetland combines sensuous softness with a satisfyingly supportive feel.

Light streams through the stately windows, reflected in ornate mirrors and crystal chandeliers. A majestic sense of luxury, instinctive and without equal.

SUBLIME SUPERB

partners the Sovereign Divan

MATTRESS

FINEST QUALITY TICKING

COTTON

—

MOHAIR

—

SILK

—

HORSETAIL

—

REAL SHETLAND WOOL

—

BRITISH FLEECE WOOL

—

2 LAYERS OF POCKET SPRINGS

DIVAN

FINEST QUALITY TICKING
OR UPHOLSTERY FABRIC

BRITISH FLEECE WOOL

—

COTTON

—

COIR

—

1 LAYER OF POCKET SPRINGS

The Sublime Superb offers a reassuringly traditional feel coupled with an extra note of luxury. Alongside the exceptional softness of its sophisticated blend of fillings, it incorporates a firmer sensation that will offer a relaxing combination of comfort and support to a wide range of body types.

A symphony of blossom sings the praises of a gentle, benevolent nature. Pastel shades and homely touches for a celebration of traditional comfort.

DEVONSHIRE

partners the Wool De Luxe Divan

Upholstered exclusively in British fleece wool, including hand-teased Devonshire fleeces, the Devonshire has an indulgently cosy and supple feel. The use of British wool - with its unique strength, resilience and ability to regain and maintain its form in the face of repeated use - produces a sensation of comfort and luxury that will last for years to come.

A refined patina, bequeathed by the passing years.
A romantic setting in which time stands still and a wish
can make dreams come true.

TIARA SUPERB

partners the Sovereign Divan

A distinctively traditional feeling Vispring, the Tiara Superb's satisfyingly deep upholstery produces an exquisitely voluptuous sensation. Pure natural materials of exceptional loft and softness result in a supremely adaptable mattress that is highly responsive to partners of differing stature.

Clean lines and infinite space for the ultimate in modernist sophistication.
An inspirational sanctuary in the heart of a city that never sleeps.

ELITE

partners the De Luxe Divan

The Elite is a traditionally handcrafted mattress that provides a wonderful introduction to the world of Vispring. Its natural fillings wick away moisture to provide a hygienic, cool and deliciously inviting sleeping surface. Seductive comfort for those who appreciate a soft yet supportive feel.

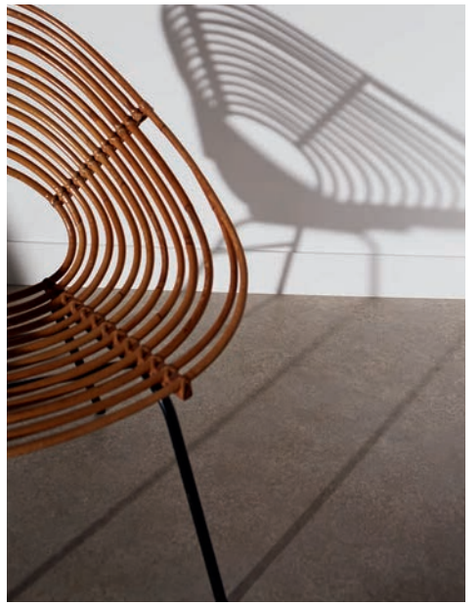

Aromatic plants and driftwood smoothed by the waves.
An interior of pure lines and contemporary style, discretely shaded from the golden sun outside.

BARONET SUPERB

partners the De Luxe Divan

The Baronet Superb brings all our classic ingredients together in a single creation. Its refined natural fillings absorb humidity to furnish a delightfully fresh feel, while contributing excellent durability and resilience along with distinctive support. An assurance of comfort for a soothing night's sleep.

MADE-TO-MEASURE

Bespoke creations are a natural expression of our savoir-faire. Because all our beds are made by hand, we take pride in accommodating all our customers' special requests. From personalised upholstery to unusual dimensions - including a fish-shaped bed to fit in the bow of a yacht - nothing is beyond our craftmen's capabilities. If you would like to add a personal touch to your Vispring bed, you only have to ask.

BEDSTEAD MATTRESSES

Tailor-made by hand, to fit your existing bedstead.

Individually crafted to your exact specifications, our bedstead mattresses provide a touch of inimitable Vispring luxury to enhance any shape or size of bedstead. Choose from a range of different fillings and feels to select the precise level of comfort best suited to your needs.

To guarantee the most refined sensations, we recommend that bedstead slats should be no more than 8cm apart. In addition, using a mattress pad over your bedstead will help to prolong the life of your mattress.

VISPRING

ADJUSTABLE BED

Improve your quality of life
with our Sapphire II adjustable bed.

The Sapphire II adjustable bed uses modern technology to adapt effortlessly to your body, providing comfort and support in a variety of positions with the same peerless quality as a traditional Vispring bed. The complete set consists of a specially designed Recliner mattress, coupled with an adjustable sleep system that can be upholstered in most of the elegant fabrics from our exclusive Timeless Collection. Together, they offer an assurance of delicious comfort and untroubled rest - by day and by night.

BESPOKE MATTRESSES

Every one of our beds is handmade to order - for you.

Although our mattresses are traditionally made, that does not mean they have to be traditionally shaped. We can make mattresses with cut-out corners for antique bedsteads and four-poster beds, extra long and extra wide beds or divans in four sections to negotiate narrow or spiral staircases. We can also personalise your headboard in the fabric of your choice, to coordinate with the other furnishings and accessories in your decorating scheme. Removable tailored covers can be made to accompany the order of any divan. Meeting the specific needs of each customer is the foundation of what we do. If you have a special requirement, we will be pleased to accommodate it.

FINISHING TOUCHES

Perfection resides in an accumulation of details. To crown and complement the finest beds in the world, we offer a comprehensive range of refined accessories. Combining effortless practicality with luxurious comfort, they will embellish and complete your Vispring sleep experience.

HEADBOARDS

For the ultimate in Vispring luxury, complete your mattress and divan with one of our handsome headboards.

Sumptuous fabrics, soft and delicate to the touch. The elemental elegance of wood and the distinguished patina of fine leather. Crafted from a range of noble materials, our exclusive headboards combine soothing support with sophisticated aesthetic appeal.

Varying from traditional designs to uncompromisingly contemporary looks, they offer a model to suit every taste and interior. Each of them can be richly upholstered with exquisite fabrics from the Vispring Timeless Collection, or in your own personal choice of material.

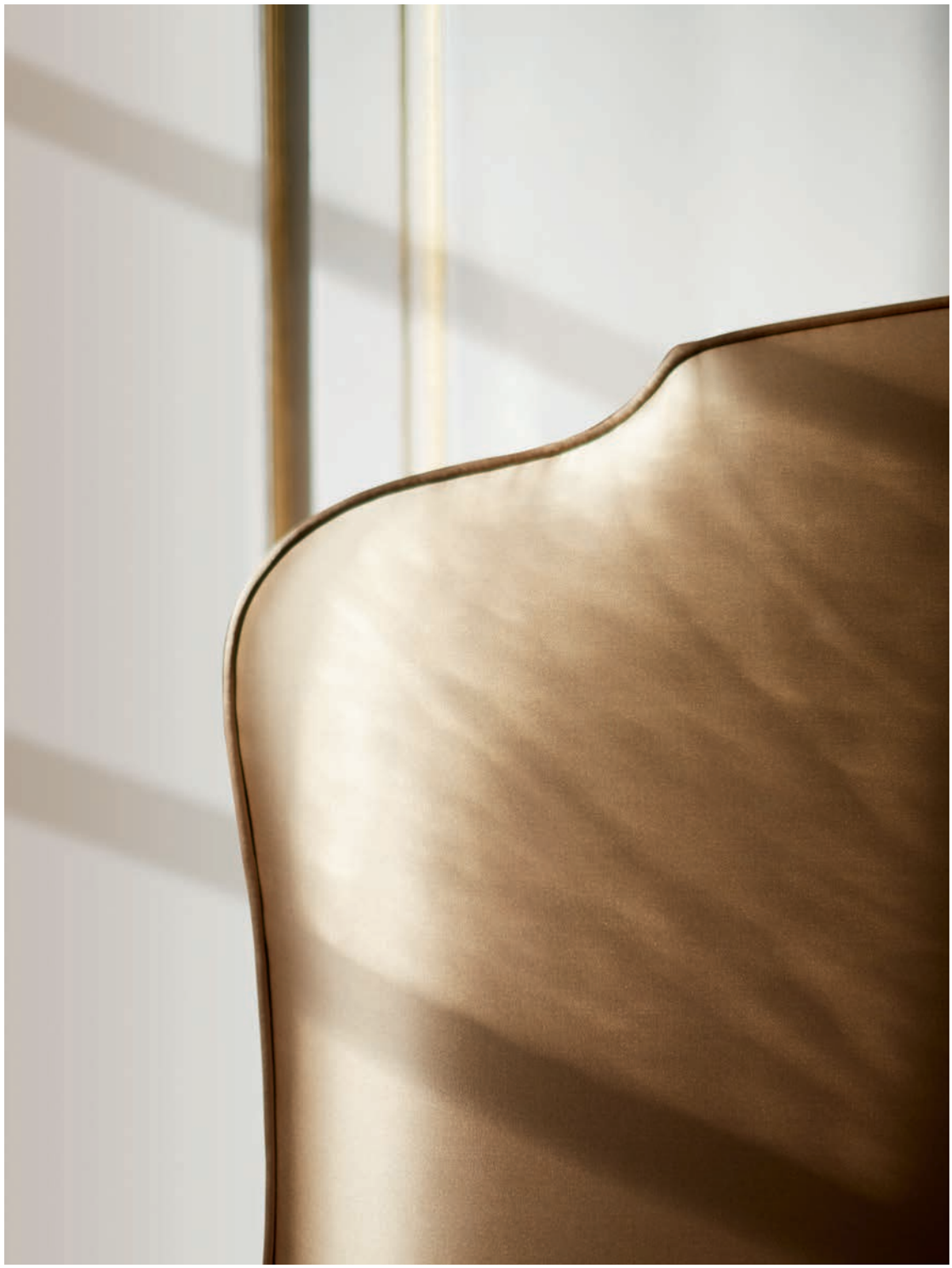

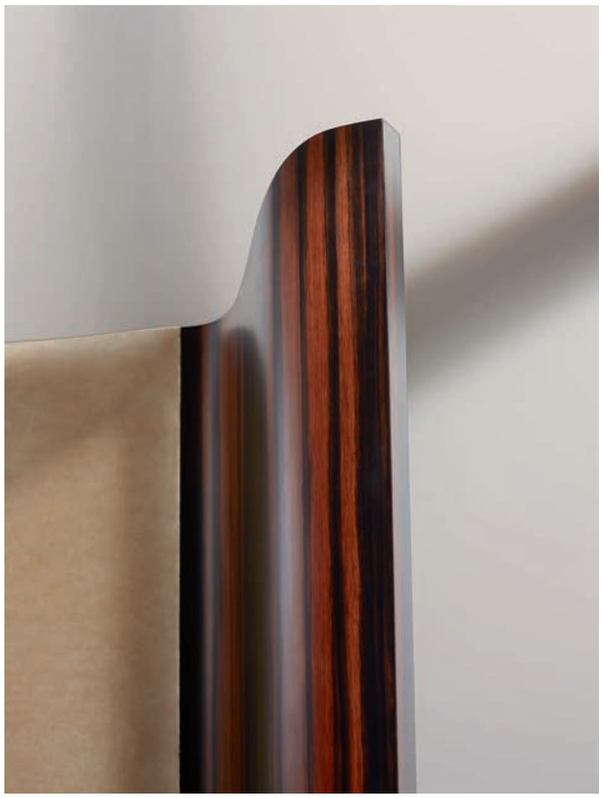

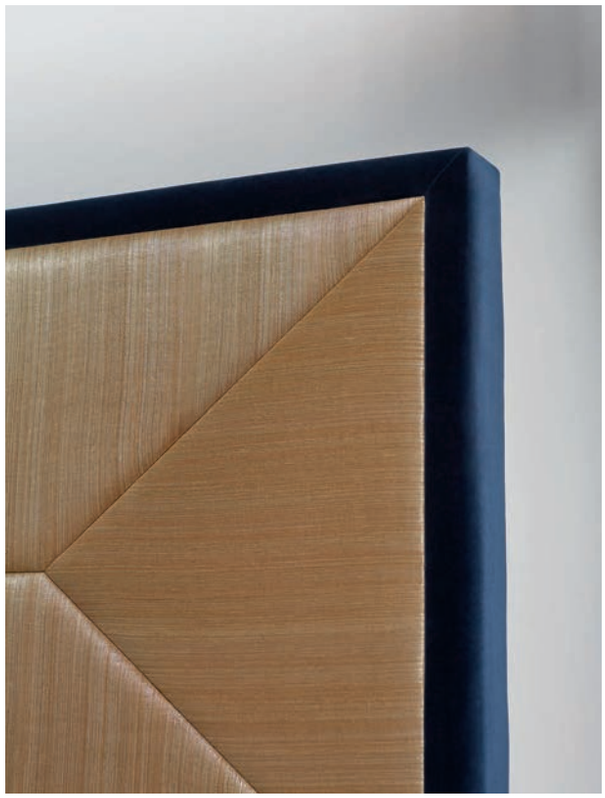

To ensure a perfect fit with your divan base, our headboards are available in a variety of sizes. Extra-large versions can also be supplied if you prefer your headboard to be wider than your divan base.

Their clean lines and beautifully stitched panelling and inserts will aptly complement every bedroom decor. With a myriad of refined detailing options to choose from, they offer the ultimate in style along with the exceptional comfort of a meticulously handcrafted finish.

FABRICS

For the ultimate in refinement, our Timeless Collection provides a choice of luxurious natural textiles.

In keeping with our constant quest for perfection, each of our beds is hand-finished with exquisite fabrics - some of them produced exclusively for Vispring. Like everything else that goes into a Vispring bed, they have been carefully selected to offer unrivalled comfort and a quality that is second to none.

For the last word in elegance, choose from a range of plain and patterned designs in a variety of textures and shades, ideal for both traditional and contemporary looks. You may also pick the fabric of your choice to cover your divan and headboard - Vispring will be pleased to personalise your bed with your own material to provide the perfect complement for your personal decor and style.

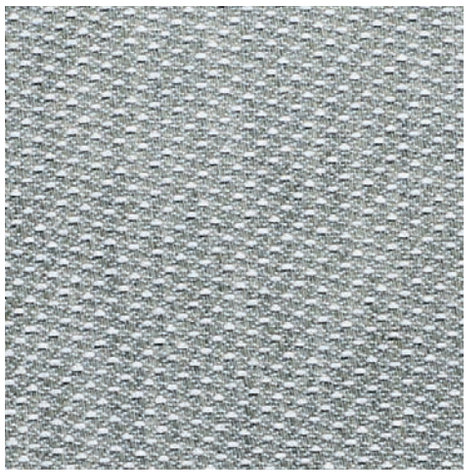
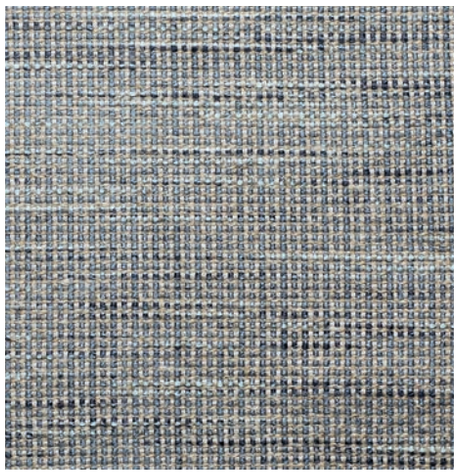

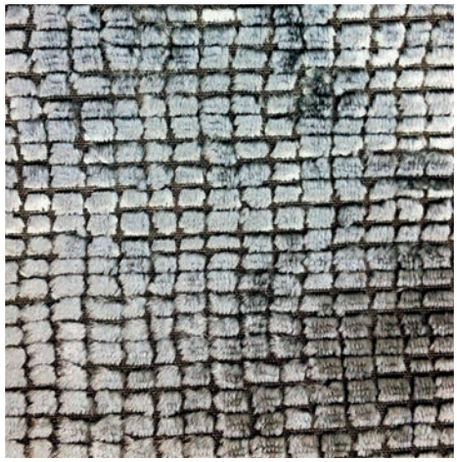
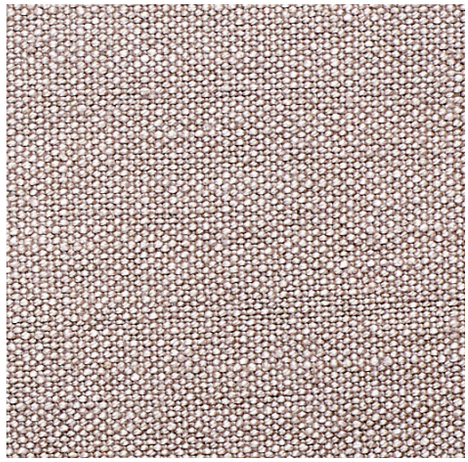
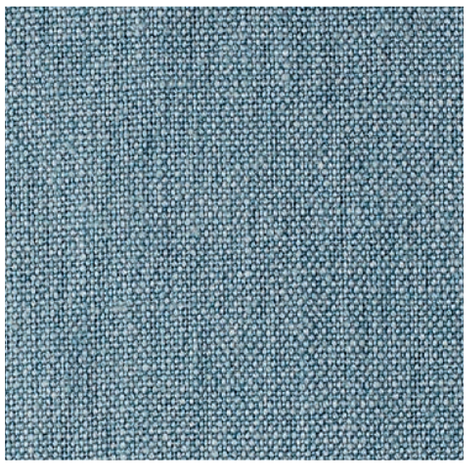

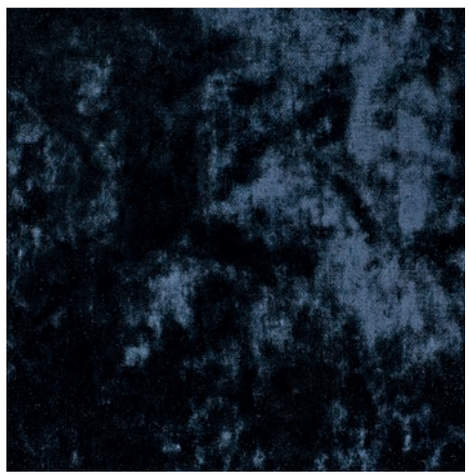

Vispring's Timeless Collection has been sourced from the finest weavers operating in Europe. It includes lavish materials, manufactured using traditional techniques in areas where their production has been a speciality for generations: elegant English wools and flannels, fine Belgian linens and the softest Italian velvets, among others. Using these precious materials, our skilled craftsmen upholster each of our beds by hand. Their unique expertise will indulge you with enchanting luxury and sophistication as you sleep. The standard of their workmanship blends with these exceptional fabrics to offer that peerless quality of sensation and finish that you expect from a Vispring bed.

LEGS

The essential extra to make your Vispring bed unique.

Bring out the full majesty of your Vispring bed with a set of legs to match your decor and lifestyle. Our elegant range is available in a wide variety of heights and coatings to guarantee the last word in comfort and style. Crafted from materials of the highest quality, they include a refined selection of exclusive Vispring designs.

Woods are embellished with a selection of unique finishes - natural, mahogany, steel and ebony. Bronze and chrome finishes are available alone or combined with wood, offering a broad palette of sophisticated and natural materials.

TOPPERS

For the last word in comfort, twin your Vispring mattress with one of our sumptuous toppers.

Our mattress toppers provide your Vispring bed with an extra layer of luxury, for even greater comfort and softness. They are also the perfect choice for bedsteads with slatted bases, as slatted bases will always create a firmer feel than a sprung base.

Handmade to order in any size, our mattress toppers are available in a broad range of options, each generously filled with an opulent blend of the finest natural fibres for the ultimate in comfort.

PILLOWS

Filled with the finest natural materials, our luxurious pillows offer perfect neck support - leaving your head as if floating on a gossamer cloud. Available in a range of sizes to suit every physique and sleeping style, they complement your Vispring bed to provide the last word in comfort and indulgence.

QUILTED MATTRESS PROTECTOR

Using a mattress protector will extend the life of your mattress, preserving its exquisite finish for many years to come. Fashioned from softly quilted cotton percale with a pure new wool filling, our elegant model is available in all sizes.

BEDSTEAD MATTRESS PAD

Tastefully handcrafted, our bedstead mattress pad provides an essential layer of protection between your Vispring mattress and your bedstead, extending the life of your mattress and ensuring an exquisite night's sleep.

A night of True Luxury

A leading hotel, a five-star experience, the ultimate night's sleep…
Vispring beds are so special that they are chosen by some of the best hotels in the UK and around the world as the pinnacle of luxury and comfort for their guests.
Please be sure to mention that you'd like to sleep on a Vispring bed when booking.
Why not make your reservation now?
To find those hotels that have Vispring beds, go to www.vispring.com.